

10 SP324581

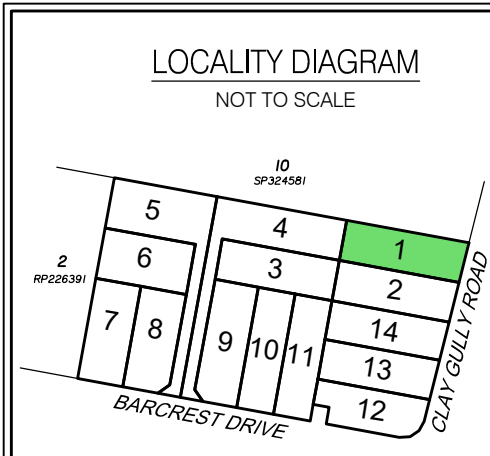
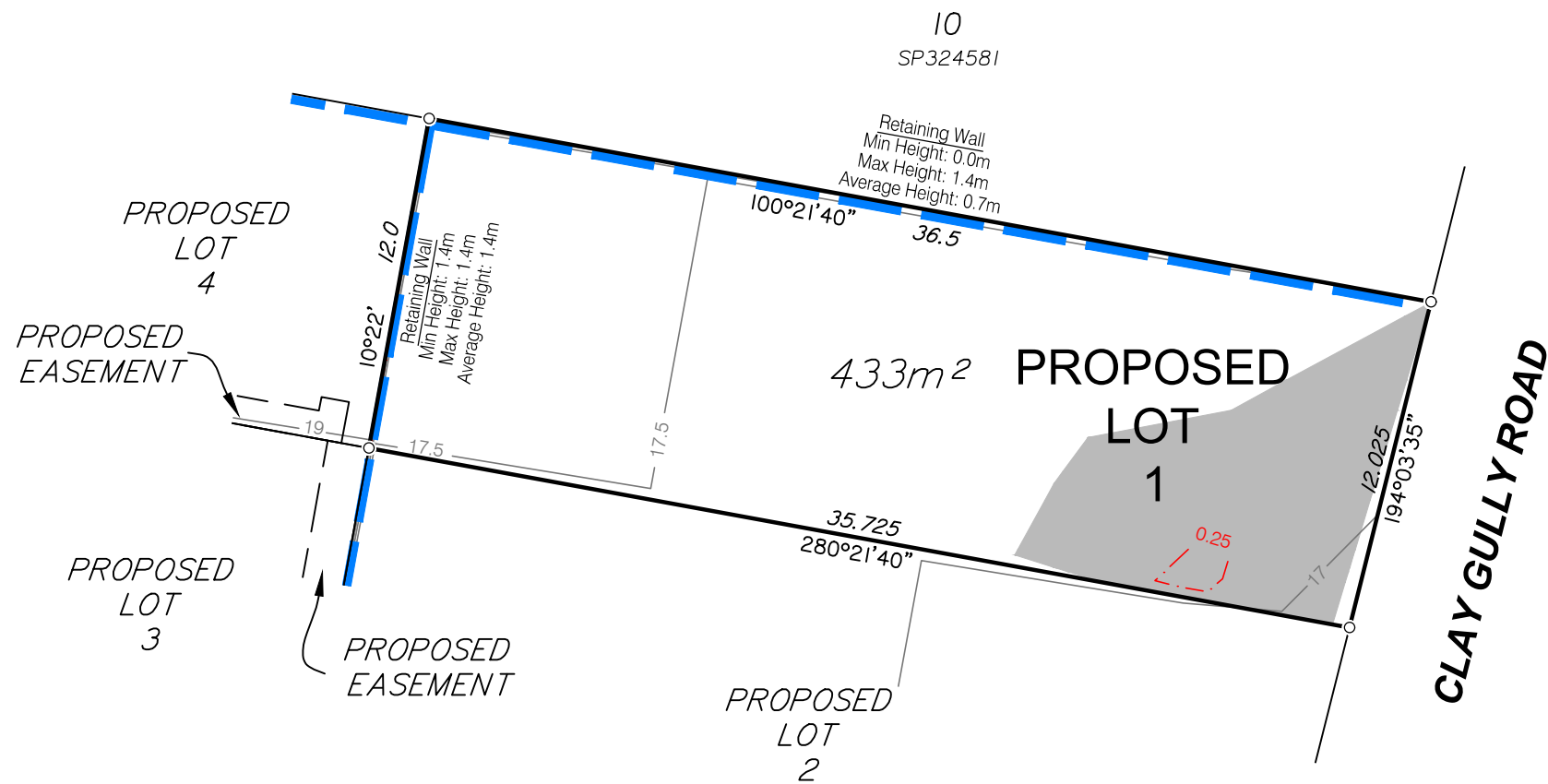

DISCLOSURE PLAN FOR PROPOSED LOT 1

This Disclosure Plan was prepared in accordance with the Land Sales Act 1984 to enable the sale of proposed lots. This plan should not be used for design purposes as the details shown on this plan may vary from final site conditions.

Retaining Walls are shown as:



Area of Fill shown as:



Fill ranges in depth from 0.0m to 0.8m.

Compaction of fill will be carried out in accordance with Australian Standard AS 3798-2007, with Level 1 certification.

As-constructed surface contours based on A.H.D. datum at an interval of 0.5m, shown as: — 48.5 —

Depth of fill contours based on A.H.D. datum at an interval of 0.25m, shown as: - - - 0.25 - - -

Areas and dimensions shown on this plan are subject to approval by Council and registration with the Department of Natural Resources and Mines, Manufacturing, and Regional and Rural Development. Design surface contours, retaining wall heights, fill areas, depth of fill contours and depth of fill values shown hereon have been plotted from Civil Works engineering data, as supplied by Burchills on 20/01/2025.

Project:

1 Barcrest Drive, Victoria Point





Client:

Orchard (Barcrest) Development Pty Ltd

Items included in this section are in addition to standard Disclosure Plan requirements (as defined in the Land Sales Act 1984)

NOTE:
This additional information is indicative only and has been taken from various sources and is a representation of the proposed infrastructure. The actual location should be checked on site after completion of construction.

The dimensions and locations of proposed easements may vary and are subject to final Council approval.

   Brisbane Office Level 1 18 Little Cribb Street Milton QLD 4064 PO Box 1399 Milton QLD 4064 p: (07) 3842 1000 f: (07) 3842 1001 e: info@landpartners.com.au w: www.landpartners.com.au		LEVEL DATUM	AHD		
		LEVEL ORIGIN	PSM101367 RL14.667		
		COMPUTER FILE	BRSS8433-000-33-1		
		SCALE	1:250 @ A3		
 SCALE 1:250		DRAWN	KDM	DATE	21/03/2025
		CHECKED	MEA	DATE	21/03/2025
		APPROVED	RG	DATE	21/03/2025
		UDN	BRSS8433-000-034-1		

10/03/2025 14:45:37

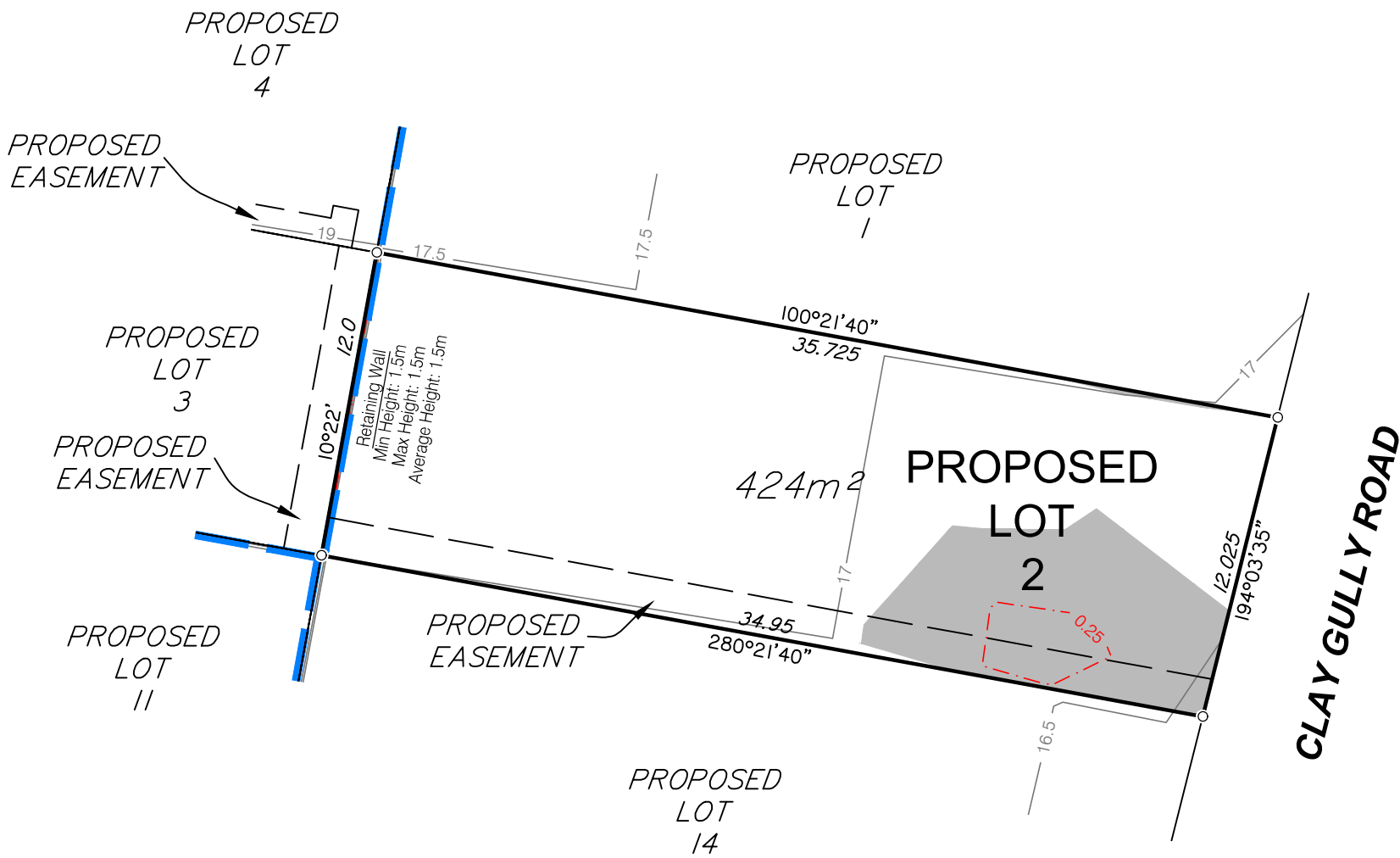

DISCLOSURE PLAN FOR PROPOSED LOT 2

This Disclosure Plan was prepared in accordance with the Land Sales Act 1984 to enable the sale of proposed lots. This plan should not be used for design purposes as the details shown on this plan may vary from final site conditions.

Retaining Walls are shown as:

Area of Fill shown as:

Fill ranges in depth from 0.0m to 1.2m.

Compaction of fill will be carried out in accordance with Australian Standard AS 3798-2007, with Level 1 certification.

As-constructed surface contours based on A.H.D. datum at an interval of 0.5m, shown as: — 48.5 —

Depth of fill contours based on A.H.D. datum at an interval of 0.25m, shown as: - - - 0.25 - - -

Areas and dimensions shown on this plan are subject to approval by Council and registration with the Department of Natural Resources and Mines, Manufacturing, and Regional and Rural Development. Design surface contours, retaining wall heights, fill areas, depth of fill contours and depth of fill values shown hereon have been plotted from Civil Works engineering data, as supplied by Burchills on 20/01/2025.

Project:

1 Barcrest Drive, Victoria Point

Client:

Orchard (Barcrest) Development Pty Ltd

Items included in this section are in addition to standard Disclosure Plan requirements (as defined in the Land Sales Act 1984)

NOTE:
This additional information is indicative only and has been taken from various sources and is a representation of the proposed infrastructure. The actual location should be checked on site after completion of construction.

The dimensions and locations of proposed easements may vary and are subject to final Council approval.

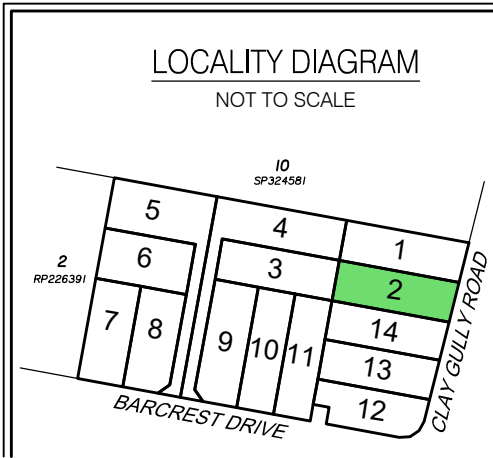

Brisbane Office
Level 1
18 Little Cribb Street
Milton QLD 4064

PO Box 1399
Milton
QLD 4064

p: (07) 3842 1000
f: (07) 3842 1001
e: info@landpartners.com.au
w: www.landpartners.com.au



SCALE 1:250

LEVEL DATUM	AHD		
LEVEL ORIGIN	PSM101367 RL14.667		
COMPUTER FILE	BRSS8433-000-33-1		
SCALE	1:250 @ A3		
DRAWN	KDM	DATE	21/03/2025
CHECKED	MEA	DATE	21/03/2025
APPROVED	RGA	DATE	21/03/2025
UDN			
BRSS8433-000-035-1			

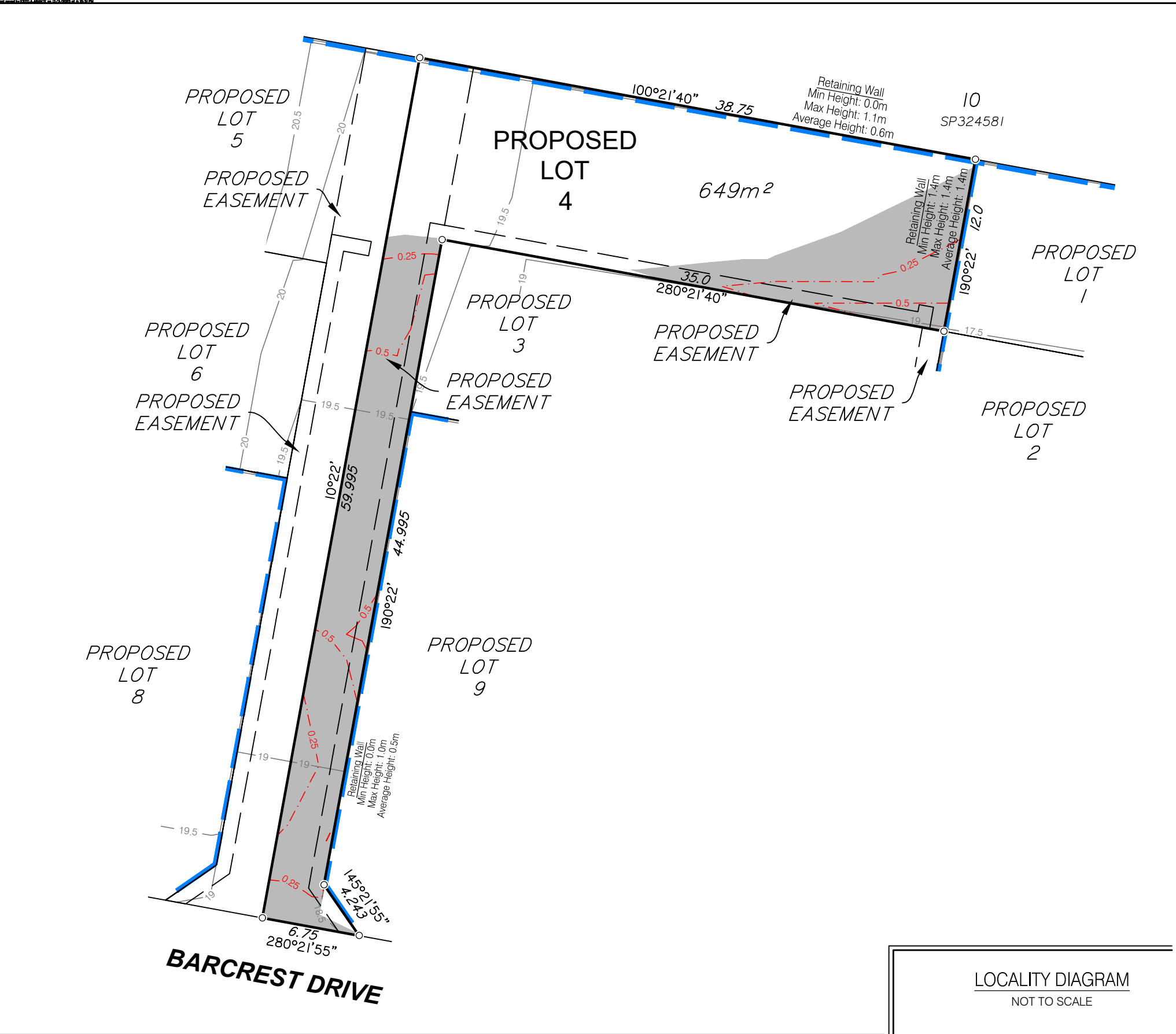

Items included in this section are in addition to standard Disclosure Plan requirements (as defined in the Land Sales Act 1984)

NOTE:
This additional information is indicative only and has been taken from various sources and is a representation of the proposed infrastructure.
The actual location should be checked on site after completion of construction.

The dimensions and locations of proposed easements may vary and are subject to final Council approval.

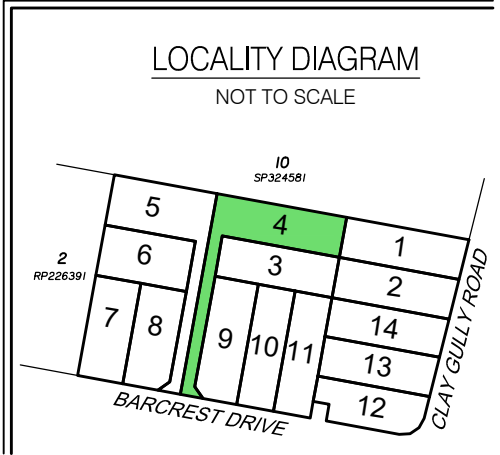

DISCLOSURE PLAN FOR PROPOSED LOT 4

This Disclosure Plan was prepared in accordance with the Land Sales Act 1984 to enable the sale of proposed lots. This plan should not be used for design purposes as the details shown on this plan may vary from final site conditions.

Retaining Walls are shown as:



Area of Fill shown as:



Fill ranges in depth from 0.0m to 0.8m.





Compaction of fill will be carried out in accordance with Australian Standard AS 3798-2007, with Level 1 certification.

As-constructed surface contours based on A.H.D. datum at an interval of 0.5m, shown as: — 48.5 —

Depth of fill contours based on A.H.D. datum at an interval of 0.25m, shown as: - - - 0.25 - - -

Areas and dimensions shown on this plan are subject to approval by Council and registration with the Department of Natural Resources and Mines, Manufacturing, and Regional and Rural Development. Design surface contours, retaining wall heights, fill areas, depth of fill contours and depth of fill values shown hereon have been plotted from engineering data supplied by Burchills on 20/01/2025.

Project:	1 Barcrest Drive, Victoria Point
Client:	Orchard (Barcrest) Development Pty Ltd

    Brisbane Office Level 1 18 Little Cribb Street Milton QLD 4064 PO Box 1399 Milton QLD 4064 p: (07) 3842 1000 f: (07) 3842 1001 e: info@landpartners.com.au w: www.landpartners.com.au	LEVEL DATUM	AHD
	LEVEL ORIGIN	PSM101367 RL14.667
	COMPUTER FILE	BRSS8433-000-33-1
	SCALE	1:300 @ A3
DRAWN	KDM	DATE 12/03/2025
CHECKED	MEA	DATE 12/03/2025
APPROVED	RG	DATE 12/03/2025
Prepared By: LandPartners Pty Ltd (A.C.N 118 146 008) Cadastral Surveyor Authorised Delegate <i>R. f. Andrew</i> DATE 12/03/2025		
UDN BRSS8433-000-037-1		

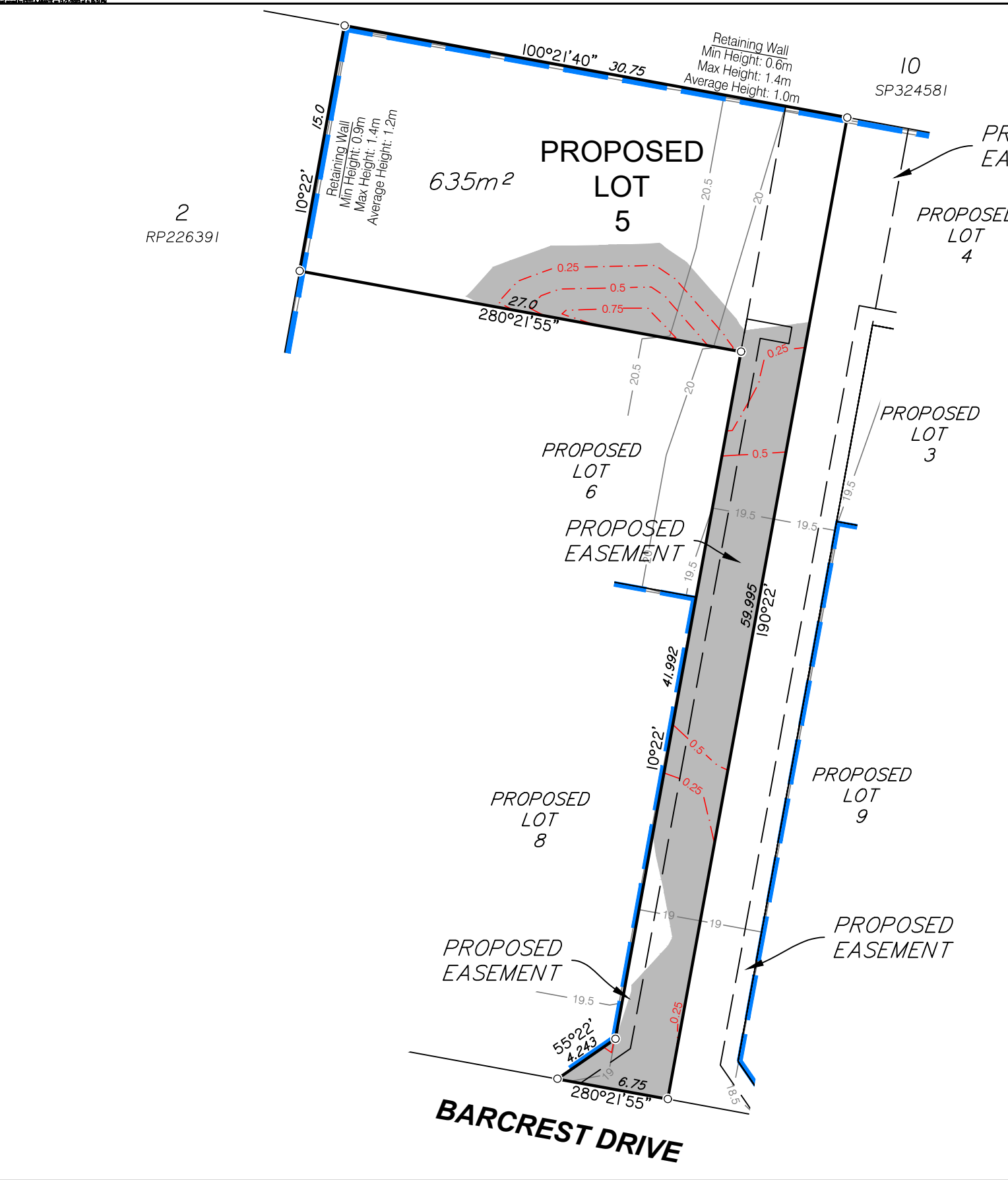

Items included in this section are in addition to standard Disclosure Plan requirements (as defined in the Land Sales Act 1984)

NOTE:
This additional information is indicative only and has been taken from various sources and is a representation of the proposed infrastructure.
The actual location should be checked on site after completion of construction.

The dimensions and locations of proposed easements may vary and are subject to final Council approval.

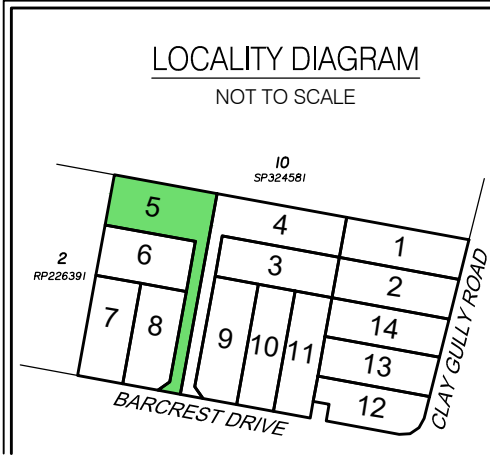

DISCLOSURE PLAN FOR PROPOSED LOT 5

This Disclosure Plan was prepared in accordance with the Land Sales Act 1984 to enable the sale of proposed lots. This plan should not be used for design purposes as the details shown on this plan may vary from final site conditions.

Retaining Walls are shown as:



Area of Fill shown as:



Fill ranges in depth from 0.0m to 1.0m.

Compaction of fill will be carried out in accordance with Australian Standard AS 3798-2007, with Level 1 certification.

As-constructed surface contours based on A.H.D. datum at an interval of 0.5m, shown as: — 48.5 —

Depth of fill contours based on A.H.D. datum at an interval of 0.25m, shown as: - - - 0.25 - - -

Areas and dimensions shown on this plan are subject to approval by Council and registration with the Department of Natural Resources and Mines, Manufacturing, and Regional and Rural Development. Design surface contours, retaining wall heights, fill areas, depth of fill contours and depth of fill values shown hereon have been plotted from engineering data supplied by Burchills on 20/01/2025.

Project:

1 Barcrest Drive, Victoria Point

Client:

Orchard (Barcrest) Development Pty Ltd



LANDPARTNERS
surveyors and planners



Brisbane Office
Level 1
18 Little Cribb Street
Milton QLD 4064

PO Box 1399
Milton
QLD 4064

p: (07) 3842 1000
f: (07) 3842 1001
e: info@landpartners.com.au
w: www.landpartners.com.au

LEVEL DATUM	AHD
LEVEL ORIGIN	PSM101367 RL14.667
COMPUTER FILE	BRSS8433-000-33-1
SCALE	1:300 @ A3

DRAWN	KDM	DATE	12/03/2025
CHECKED	MEA	DATE	12/03/2025
APPROVED	RG	DATE	12/03/2025

Prepared By:
LandPartners Pty Ltd (A.C.N 118 146 008)
Cadastral Surveyor
Authorised Delegate *R. G. Andrew*
DATE 12/03/2025

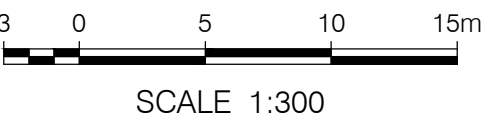

UDN
BRSS8433-000-038-1

2
RP226391

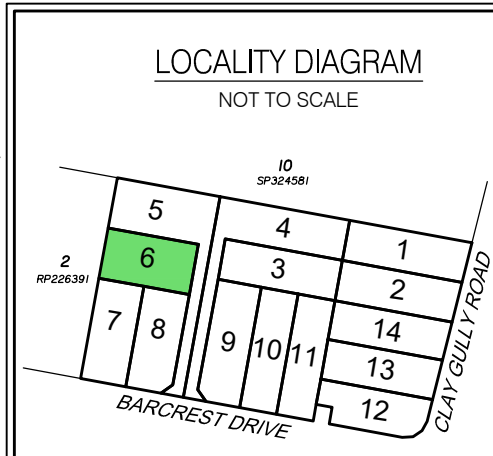
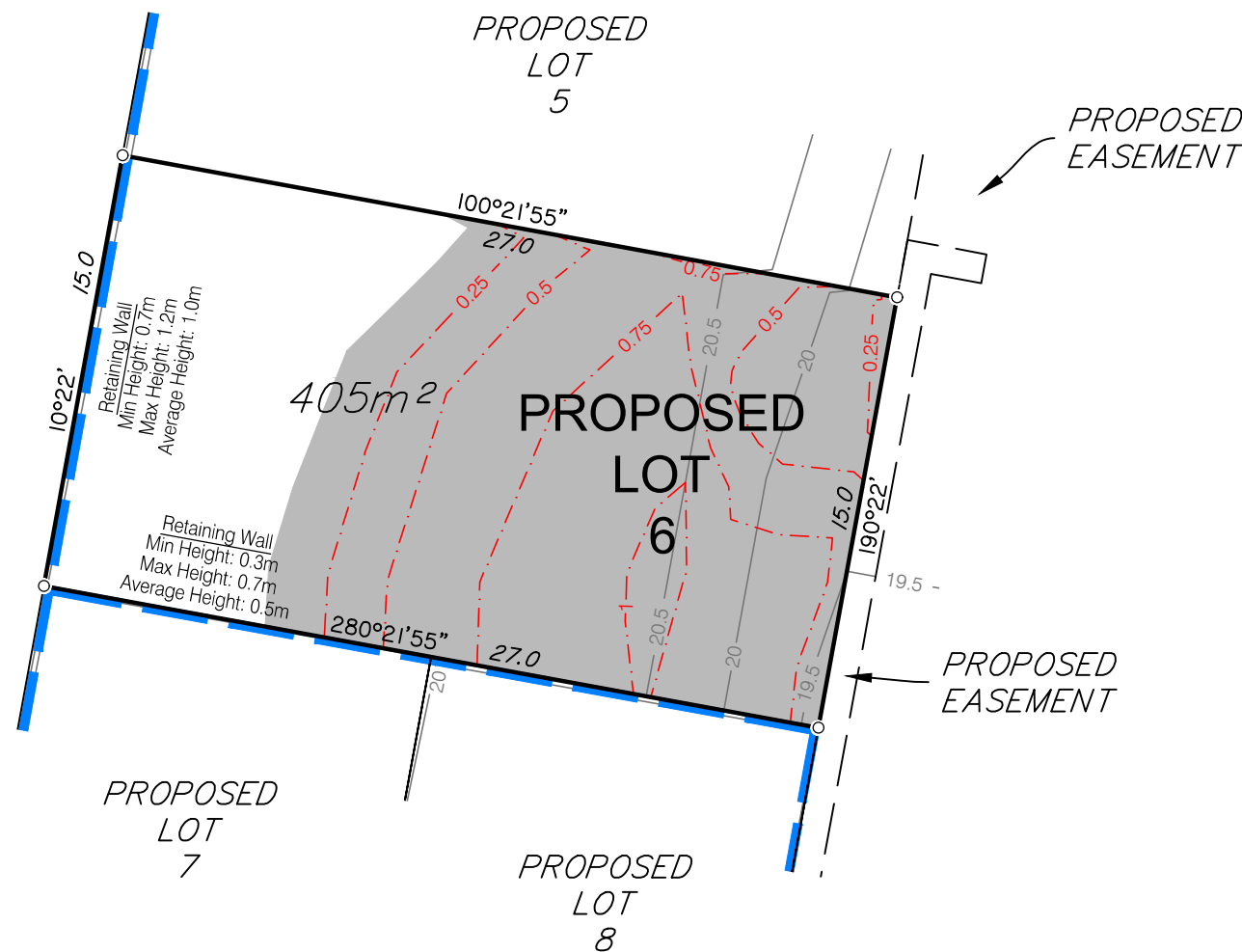

DISCLOSURE PLAN FOR PROPOSED LOT 6

This Disclosure Plan was prepared in accordance with the Land Sales Act 1984 to enable the sale of proposed lots. This plan should not be used for design purposes as the details shown on this plan may vary from final site conditions.

Retaining Walls are shown as:



Area of Fill shown as:



Fill ranges in depth from 0.0m to 1.1m.

Compaction of fill will be carried out in accordance with Australian Standard AS 3798-2007, with Level 1 certification.

As-constructed surface contours based on A.H.D. datum at an interval of 0.5m, shown as: — 48.5 —

Depth of fill contours based on A.H.D. datum at an interval of 0.25m, shown as: - - - 0.25 - - -

Areas and dimensions shown on this plan are subject to approval by Council and registration with the Department of Natural Resources and Mines, Manufacturing, and Regional and Rural Development. Design surface contours, retaining wall heights, fill areas, depth of fill contours and depth of fill values shown hereon have been plotted from Civil Works engineering data, as supplied by Burchills on 20/01/2025.

Project:

1 Barcrest Drive, Victoria Point

Client:

Orchard (Barcrest) Development Pty Ltd



Brisbane Office
Level 1
18 Little Cribb Street
Milton QLD 4064

PO Box 1399
Milton
QLD 4064

p: (07) 3842 1000
f: (07) 3842 1001
e: info@landpartners.com.au
w: www.landpartners.com.au

LEVEL DATUM	AHD		
LEVEL ORIGIN	PSM101367 RL14.667		
COMPUTER FILE	BRSS8433-000-33-1		
SCALE	1:250 @ A3		
DRAWN	KDM	DATE	21/03/2025
CHECKED	MEA	DATE	21/03/2025
APPROVED	RG	DATE	21/03/2025

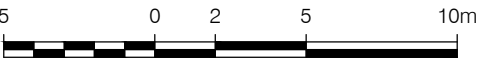

SCALE 1:250

UDN
BRSS8433-000-039-1

Items included in this section are in addition to standard Disclosure Plan requirements (as defined in the Land Sales Act 1984)

NOTE:
This additional information is indicative only and has been taken from various sources and is a representation of the proposed infrastructure. The actual location should be checked on site after completion of construction.

The dimensions and locations of proposed easements may vary and are subject to final Council approval.

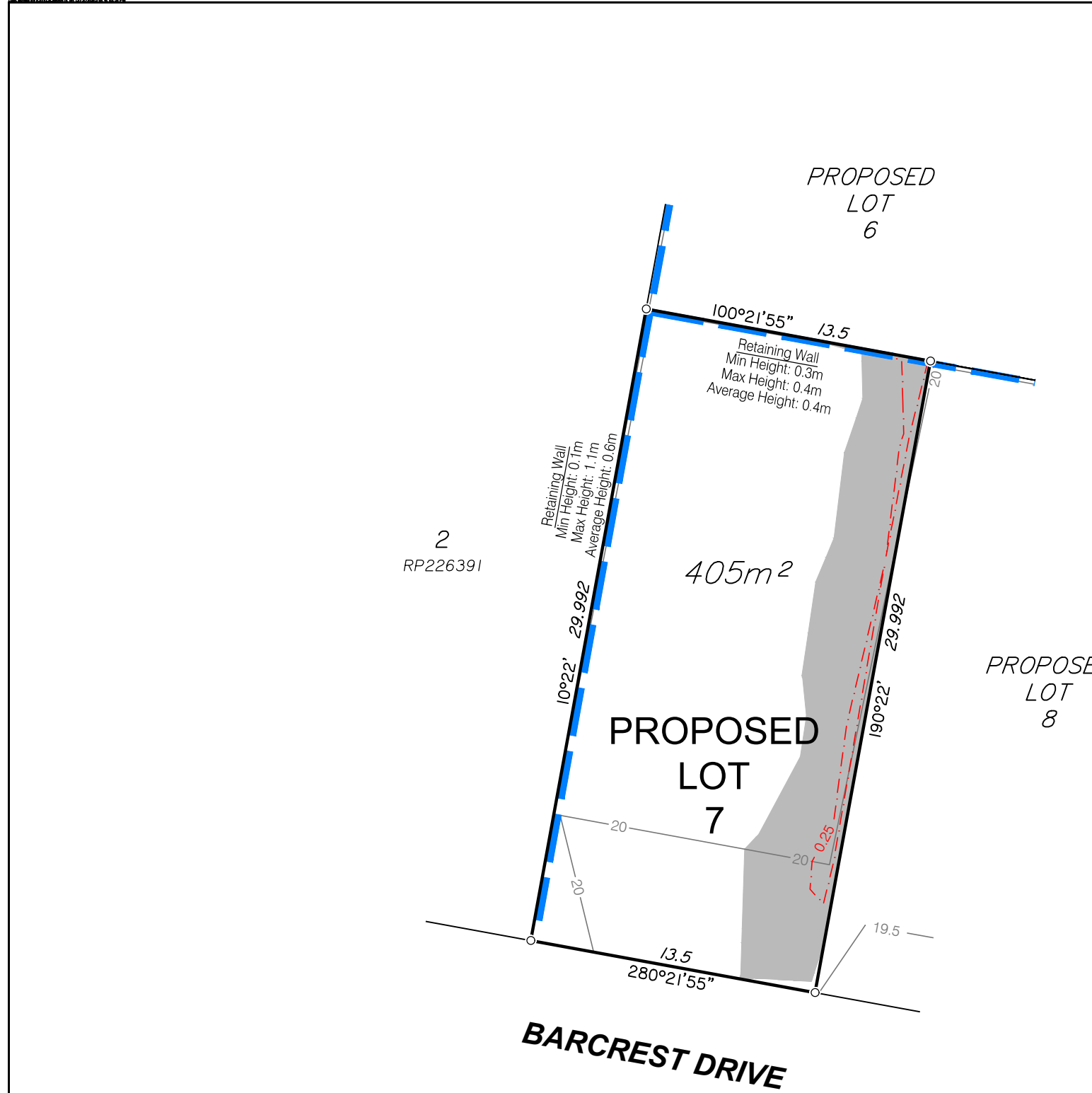

Items included in this section are in addition to standard Disclosure Plan requirements (as defined in the Land Sales Act 1984)

NOTE:
This additional information is indicative only and has been taken from various sources and is a representation of the proposed infrastructure.
The actual location should be checked on site after completion of construction.

The dimensions and locations of proposed easements may vary and are subject to final Council approval.

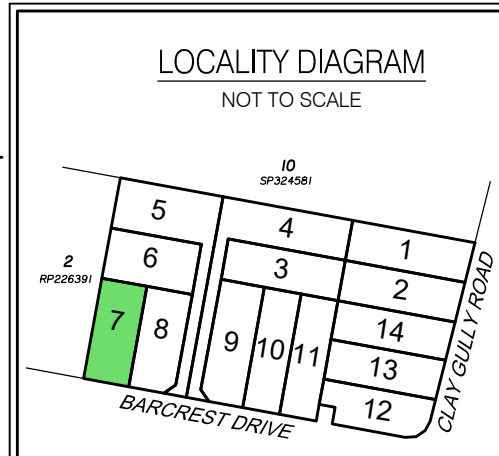

DISCLOSURE PLAN FOR PROPOSED LOT 7

This Disclosure Plan was prepared in accordance with the Land Sales Act 1984 to enable the sale of proposed lots. This plan should not be used for design purposes as the details shown on this plan may vary from final site conditions.

Retaining Walls are shown as:

Area of Fill shown as:

Fill ranges in depth from 0.0m to 0.7m.

Compaction of fill will be carried out in accordance with Australian Standard AS 3798-2007, with Level 1 certification.





As-constructed surface contours based on A.H.D. datum at an interval of 0.5m, shown as: 48.5

Depth of fill contours based on A.H.D. datum at an interval of 0.25m, shown as: 0.25

Areas and dimensions shown on this plan are subject to approval by Council and registration with the Department of Natural Resources and Mines, Manufacturing, and Regional and Rural Development. Design surface contours, retaining wall heights, fill areas, depth of fill contours and depth of fill values shown hereon have been plotted from Civil Works engineering data, as supplied by Burchills on 20/01/2025.

Project:
1 Barcrest Drive, Victoria Point

Client:
Orchard (Barcrest) Development Pty Ltd

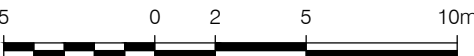
    Brisbane Office Level 1 18 Little Cribb Street Milton QLD 4064 PO Box 1399 Milton QLD 4064 p: (07) 3842 1000 f: (07) 3842 1001 e: info@landpartners.com.au w: www.landpartners.com.au	LEVEL DATUM	AHD
	LEVEL ORIGIN	PSM101367 RL14.667
	COMPUTER FILE	BRSS8433-000-33-1
	SCALE	1:250 @ A3
	DRAWN	KDM
 SCALE 1:250	DATE	21/03/2025
	CHECKED	MEA
	DATE	21/03/2025
UDN BRSS8433-000-040-1	APPROVED	RGA
	DATE	21/03/2025

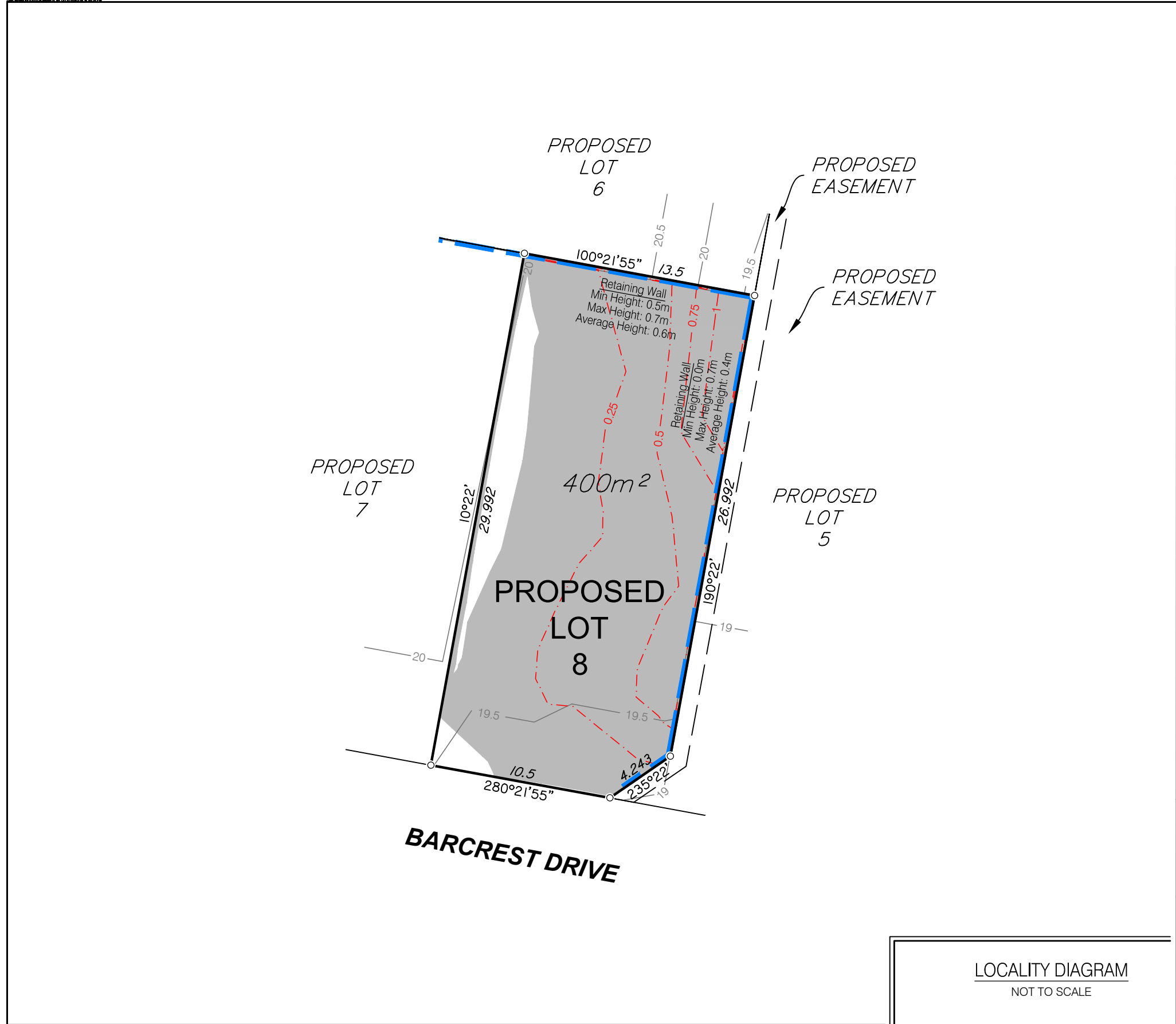

Items included in this section are in addition to standard Disclosure Plan requirements (as defined in the Land Sales Act 1984)

NOTE:
This additional information is indicative only and has been taken from various sources and is a representation of the proposed infrastructure.
The actual location should be checked on site after completion of construction.

The dimensions and locations of proposed easements may vary and are subject to final Council approval.

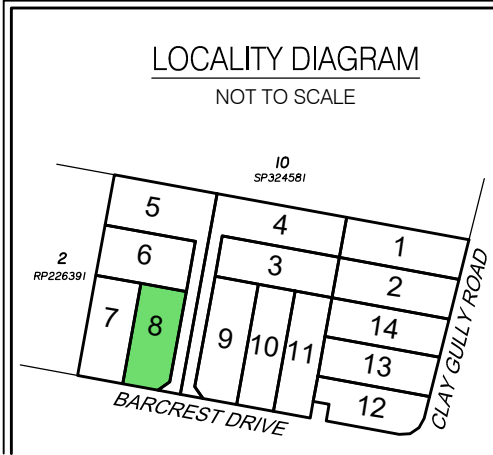

DISCLOSURE PLAN FOR PROPOSED LOT 8

This Disclosure Plan was prepared in accordance with the Land Sales Act 1984 to enable the sale of proposed lots. This plan should not be used for design purposes as the details shown on this plan may vary from final site conditions.

Retaining Walls are shown as:

Area of Fill shown as:
Fill ranges in depth from 0.0m to 1.2m.

Compaction of fill will be carried out in accordance with Australian Standard AS 3798-2007, with Level 1 certification.





As-constructed surface contours based on A.H.D. datum at an interval of 0.5m, shown as: 48.5

Depth of fill contours based on A.H.D. datum at an interval of 0.25m, shown as: 0.25

Areas and dimensions shown on this plan are subject to approval by Council and registration with the Department of Natural Resources and Mines, Manufacturing, and Regional and Rural Development. Design surface contours, retaining wall heights, fill areas, depth of fill contours and depth of fill values shown hereon have been plotted from Civil Works engineering data, as supplied by Burchills on 20/01/2025.

Project:
1 Barcrest Drive, Victoria Point

Client:
Orchard (Barcrest) Development Pty Ltd

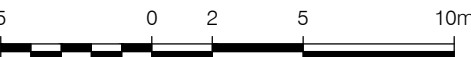
    Brisbane Office Level 1 18 Little Cribb Street Milton QLD 4064 PO Box 1399 Milton QLD 4064 p: (07) 3842 1000 f: (07) 3842 1001 e: info@landpartners.com.au w: www.landpartners.com.au	LEVEL DATUM	AHD
	LEVEL ORIGIN	PSM101367 RL14.667
	COMPUTER FILE	BRSS8433-000-33-1
	SCALE	1:250 @ A3
	DRAWN	KDM
 SCALE 1:250	DATE	21/03/2025
	CHECKED	MEA
	DATE	21/03/2025
UDN BRSS8433-000-041-1	APPROVED	RGA
	DATE	21/03/2025

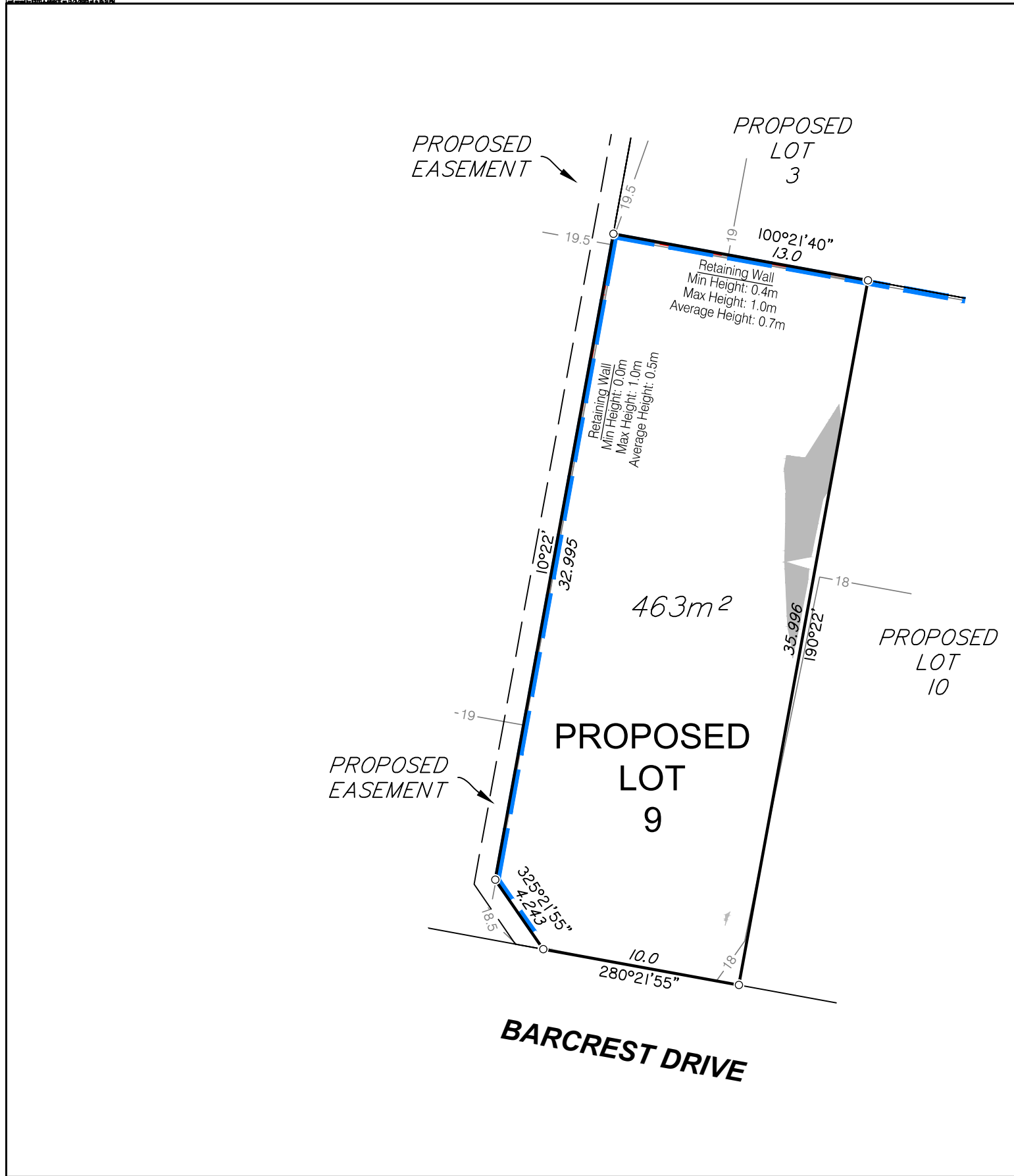

Items included in this section are in addition to standard Disclosure Plan requirements (as defined in the Land Sales Act 1984)

NOTE:
This additional information is indicative only and has been taken from various sources and is a representation of the proposed infrastructure.
The actual location should be checked on site after completion of construction.

The dimensions and locations of proposed easements may vary and are subject to final Council approval.

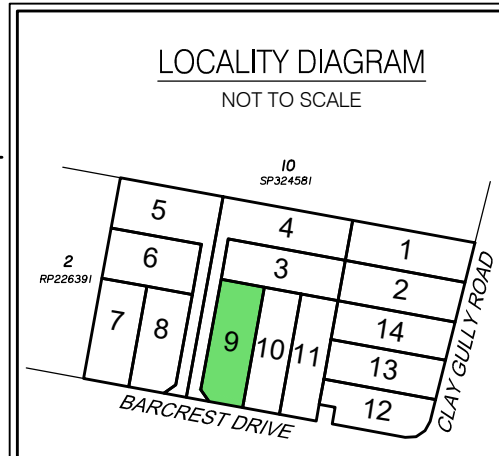

DISCLOSURE PLAN FOR PROPOSED LOT 9

This Disclosure Plan was prepared in accordance with the Land Sales Act 1984 to enable the sale of proposed lots. This plan should not be used for design purposes as the details shown on this plan may vary from final site conditions.

Retaining Walls are shown as:

Area of Fill shown as:

Fill ranges in depth from 0.0m to 0.7m.

Compaction of fill will be carried out in accordance with Australian Standard AS 3798-2007, with Level 1 certification.





As-constructed surface contours based on A.H.D. datum at an interval of 0.5m, shown as: 48.5

Depth of fill contours based on A.H.D. datum at an interval of 0.25m, shown as: 0.25

Areas and dimensions shown on this plan are subject to approval by Council and registration with the Department of Natural Resources and Mines, Manufacturing, and Regional and Rural Development. Design surface contours, retaining wall heights, fill areas, depth of fill contours and depth of fill values shown hereon have been plotted from Civil Works engineering data, as supplied by Burchills on 20/01/2025.

Project:
1 Barcrest Drive, Victoria Point

Client:
Orchard (Barcrest) Development Pty Ltd

    Brisbane Office Level 1 18 Little Cribb Street Milton QLD 4064 p: (07) 3842 1000 f: (07) 3842 1001 e: info@landpartners.com.au w: www.landpartners.com.au	LEVEL DATUM	AHD	
	LEVEL ORIGIN	PSM101367 RL14.667	
	COMPUTER FILE	BRSS8433-000-33-1	
	SCALE	1:250 @ A3	
DRAWN	KDM	DATE	21/03/2025
CHECKED	MEA	DATE	21/03/2025
APPROVED	RG	DATE	21/03/2025
UDN			
BRSS8433-000-042-1			

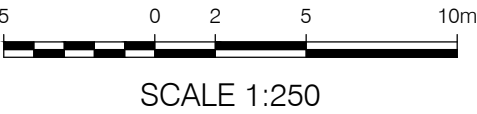

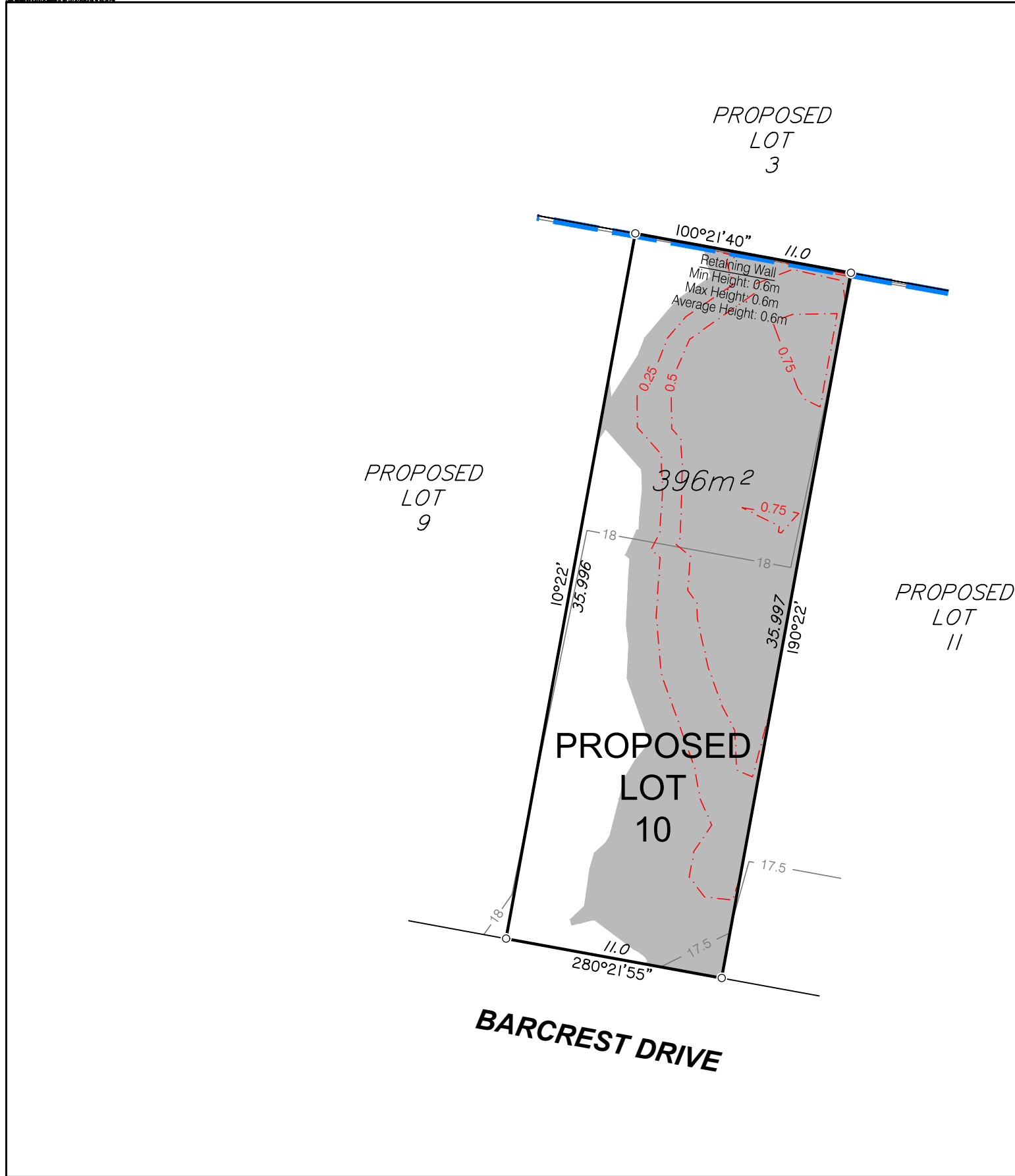

Items included in this section are in addition to standard Disclosure Plan requirements (as defined in the Land Sales Act 1984)

NOTE:
This additional information is indicative only and has been taken from various sources and is a representation of the proposed infrastructure.
The actual location should be checked on site after completion of construction.

The dimensions and locations of proposed easements may vary and are subject to final Council approval.

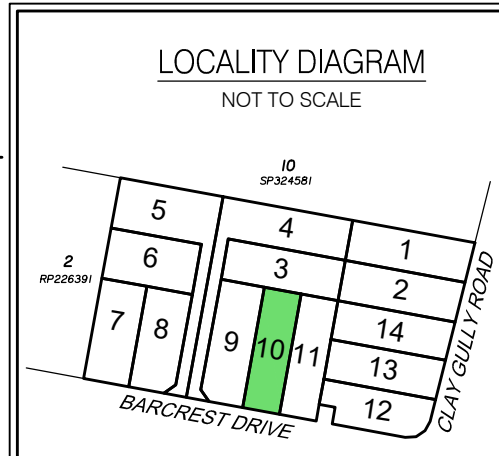

DISCLOSURE PLAN FOR PROPOSED LOT 10

This Disclosure Plan was prepared in accordance with the Land Sales Act 1984 to enable the sale of proposed lots. This plan should not be used for design purposes as the details shown on this plan may vary from final site conditions.

Retaining Walls are shown as:

Area of Fill shown as:

Fill ranges in depth from 0.0m to 1.1m.

Compaction of fill will be carried out in accordance with Australian Standard AS 3798-2007, with Level 1 certification.





As-constructed surface contours based on A.H.D. datum at an interval of 0.5m, shown as:

Depth of fill contours based on A.H.D. datum at an interval of 0.25m, shown as:

Areas and dimensions shown on this plan are subject to approval by Council and registration with the Department of Natural Resources and Mines, Manufacturing, and Regional and Rural Development. Design surface contours, retaining wall heights, fill areas, depth of fill contours and depth of fill values shown hereon have been plotted from Civil Works engineering data, as supplied by Burchills on 20/01/2025.

Project:
1 Barcrest Drive, Victoria Point

Client:
Orchard (Barcrest) Development Pty Ltd

    Brisbane Office Level 1 18 Little Cribb Street Milton QLD 4064 p: (07) 3842 1000 f: (07) 3842 1001 e: info@landpartners.com.au w: www.landpartners.com.au	LEVEL DATUM	AHD
	LEVEL ORIGIN	PSM101367 RL14.667
	COMPUTER FILE	BRSS8433-000-33-1
	SCALE	1:250 @ A3
	DRAWN	KDM
 SCALE 1:250	DATE	21/03/2025
	CHECKED	MEA
	DATE	21/03/2025
UDN BRSS8433-000-043-1	APPROVED	RGA
	DATE	21/03/2025

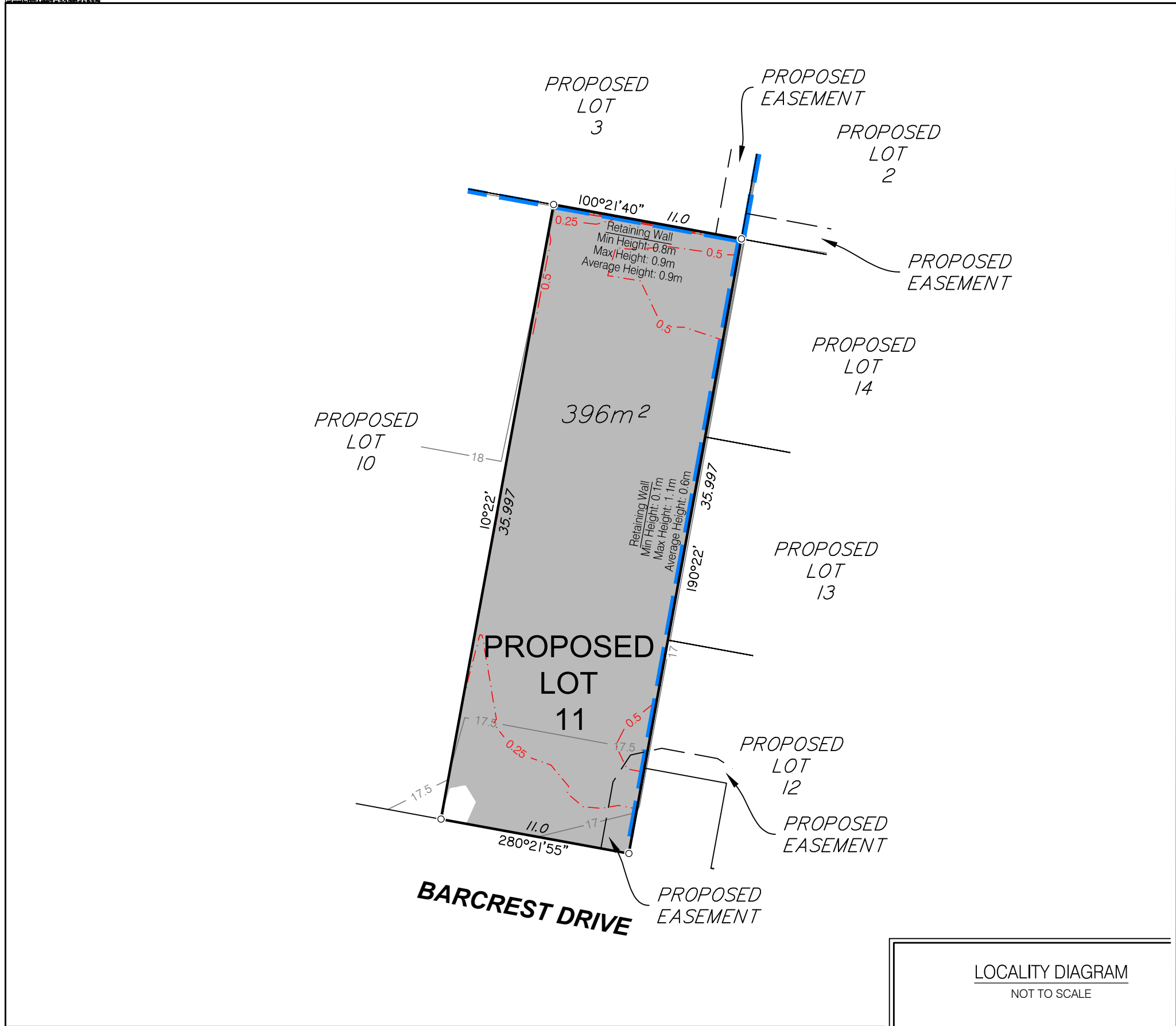

Items included in this section are in addition to standard Disclosure Plan requirements (as defined in the Land Sales Act 1984)

NOTE:
This additional information is indicative only and has been taken from various sources and is a representation of the proposed infrastructure.
The actual location should be checked on site after completion of construction.

The dimensions and locations of proposed easements may vary and are subject to final Council approval.

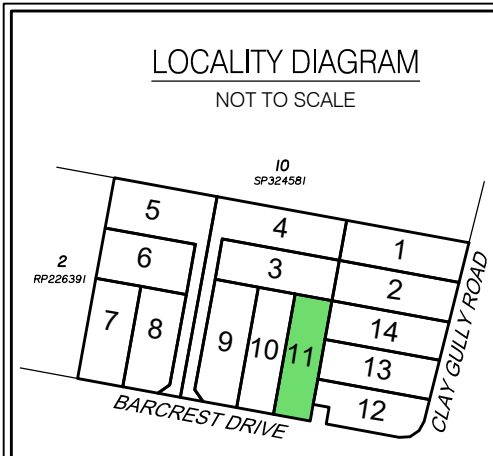

DISCLOSURE PLAN FOR PROPOSED LOT 11

This Disclosure Plan was prepared in accordance with the Land Sales Act 1984 to enable the sale of proposed lots. This plan should not be used for design purposes as the details shown on this plan may vary from final site conditions.

Retaining Walls are shown as:



Area of Fill shown as:



Fill ranges in depth from 0.0m to 1.2m.

Compaction of fill will be carried out in accordance with Australian Standard AS 3798-2007, with Level 1 certification.





As-constructed surface contours based on A.H.D. datum at an interval of 0.5m, shown as: — 48.5 —

Depth of fill contours based on A.H.D. datum at an interval of 0.25m, shown as: - - - 0.25 - - -

Areas and dimensions shown on this plan are subject to approval by Council and registration with the Department of Natural Resources and Mines, Manufacturing, and Regional and Rural Development. Design surface contours, retaining wall heights, fill areas, depth of fill contours and depth of fill values shown hereon have been plotted from Civil Works engineering data, as supplied by Burchills on 20/01/2025.

Project:
1 Barcrest Drive, Victoria Point

Client:
Orchard (Barcrest) Development Pty Ltd

  Brisbane Office Level 1 18 Little Cribb Street Milton QLD 4064  PO Box 1399 Milton QLD 4064  p: (07) 3842 1000 f: (07) 3842 1001 e: info@landpartners.com.au w: www.landpartners.com.au	LEVEL DATUM	AHD		
	LEVEL ORIGIN	PSM101367 RL14.667		
	COMPUTER FILE	BRSS8433-000-33-1		
	SCALE	1:250 @ A3		
	DRAWN	KDM	DATE	21/03/2025
	CHECKED	MEA	DATE	21/03/2025
	APPROVED	RG	DATE	21/03/2025
UDN BRSS8433-000-044-1				

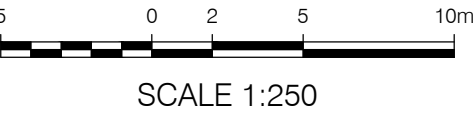

10/01/2025 10:00:00 AM

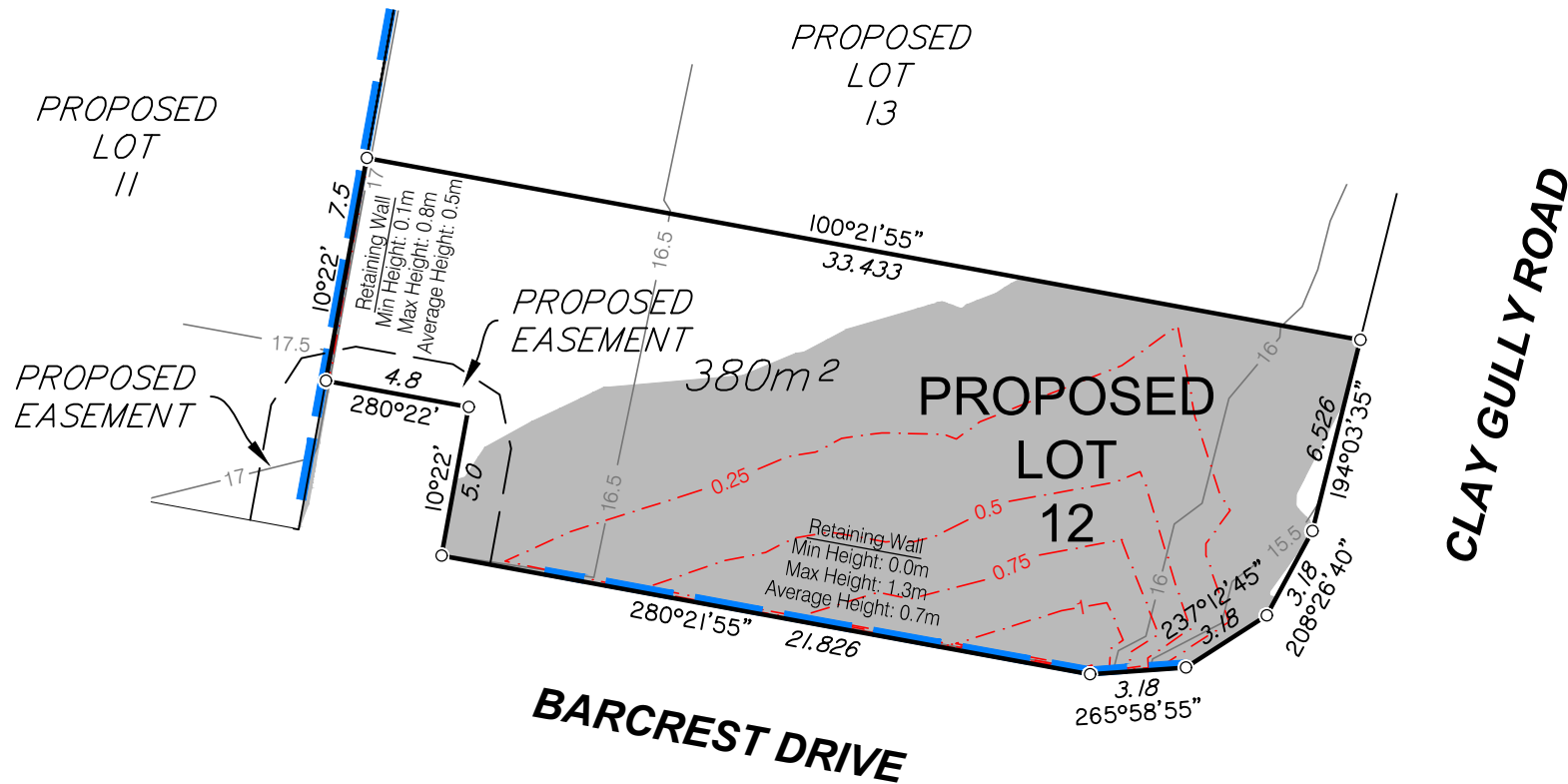

DISCLOSURE PLAN FOR PROPOSED LOT 12

This Disclosure Plan was prepared in accordance with the Land Sales Act 1984 to enable the sale of proposed lots. This plan should not be used for design purposes as the details shown on this plan may vary from final site conditions.

Retaining Walls are shown as:



Area of Fill shown as:



Fill ranges in depth from 0.0m to 1.3m.

Compaction of fill will be carried out in accordance with Australian Standard AS 3798-2007, with Level 1 certification.

As-constructed surface contours based on A.H.D. datum at an interval of 0.5m, shown as: — 48.5 —

Depth of fill contours based on A.H.D. datum at an interval of 0.25m, shown as: - - - 0.25 - - -

Areas and dimensions shown on this plan are subject to approval by Council and registration with the Department of Natural Resources and Mines, Manufacturing, and Regional and Rural Development. Design surface contours, retaining wall heights, fill areas, depth of fill contours and depth of fill values shown hereon have been plotted from Civil Works engineering data, as supplied by Burchills on 20/01/2025.

Project:

1 Barcrest Drive, Victoria Point

Client:

Orchard (Barcrest) Development Pty Ltd

Items included in this section are in addition to standard Disclosure Plan requirements (as defined in the Land Sales Act 1984)

NOTE:
This additional information is indicative only and has been taken from various sources and is a representation of the proposed infrastructure. The actual location should be checked on site after completion of construction.

The dimensions and locations of proposed easements may vary and are subject to final Council approval.

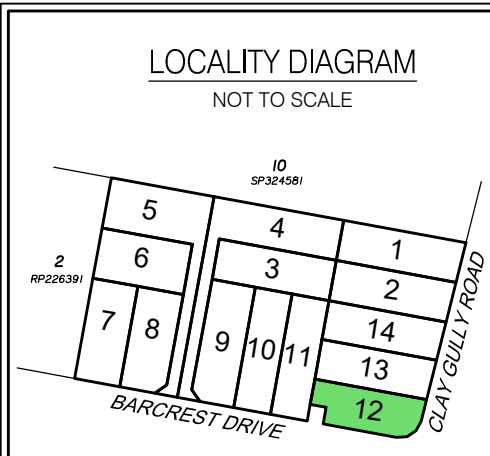

SCALE 1:250

LEVEL DATUM	AHD		
LEVEL ORIGIN	PSM101367 RL14.667		
COMPUTER FILE	BRSS8433-000-33-1		
SCALE	1:250 @ A3		
DRAWN	KDM	DATE	21/03/2025
CHECKED	MEA	DATE	21/03/2025
APPROVED	RGA	DATE	21/03/2025
UDN			
BRSS8433-000-045-1			

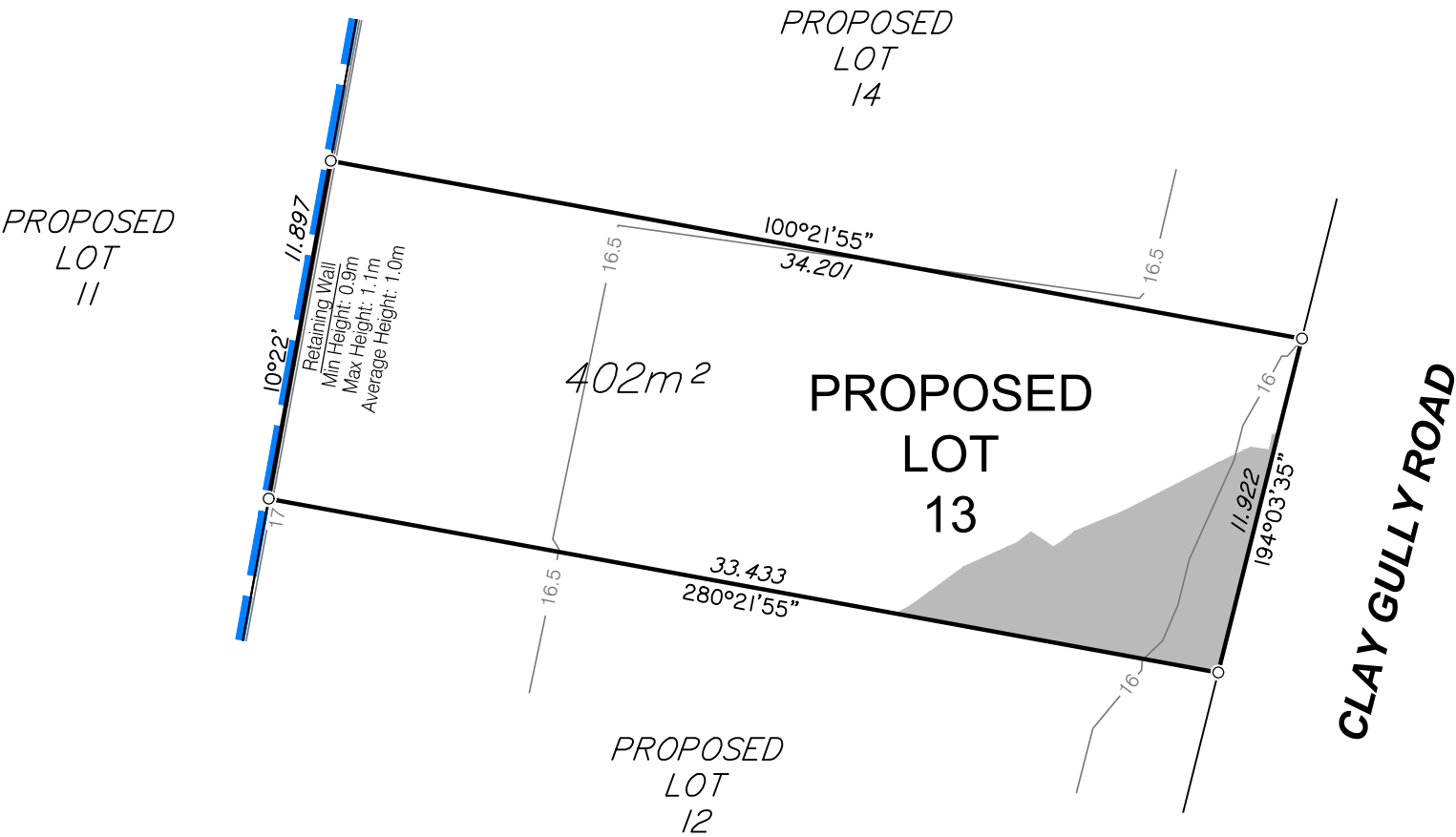

DISCLOSURE PLAN FOR PROPOSED LOT 13

This Disclosure Plan was prepared in accordance with the Land Sales Act 1984 to enable the sale of proposed lots. This plan should not be used for design purposes as the details shown on this plan may vary from final site conditions.

Retaining Walls are shown as:

Area of Fill shown as:

Fill ranges in depth from 0.0m to 0.4m.

Compaction of fill will be carried out in accordance with Australian Standard AS 3798-2007, with Level 1 certification.





As-constructed surface contours based on A.H.D. datum at an interval of 0.5m, shown as: 48.5

Depth of fill contours based on A.H.D. datum at an interval of 0.25m, shown as: 0.25

Areas and dimensions shown on this plan are subject to approval by Council and registration with the Department of Natural Resources and Mines, Manufacturing, and Regional and Rural Development. Design surface contours, retaining wall heights, fill areas, depth of fill contours and depth of fill values shown hereon have been plotted from Civil Works engineering data, as supplied by Burchills on 20/01/2025.

Project:
1 Barcrest Drive, Victoria Point

Client:
Orchard (Barcrest) Development Pty Ltd

   Brisbane Office Level 1 18 Little Cribb Street Milton QLD 4064 PO Box 1399 Milton QLD 4064 p: (07) 3842 1000 f: (07) 3842 1001 e: info@landpartners.com.au w: www.landpartners.com.au	LEVEL DATUM	AHD
	LEVEL ORIGIN	PSM101367 RL14.667
	COMPUTER FILE	BRSS8433-000-33-1
	SCALE	1:250 @ A3
	DRAWN	KDM
 SCALE 1:250	DATE	21/03/2025
	CHECKED	MEA
	DATE	21/03/2025
UDN BRSS8433-000-046-1	APPROVED	RGA
	DATE	21/03/2025

Items included in this section are in addition to standard Disclosure Plan requirements (as defined in the Land Sales Act 1984)

NOTE:
This additional information is indicative only and has been taken from various sources and is a representation of the proposed infrastructure. The actual location should be checked on site after completion of construction.

The dimensions and locations of proposed easements may vary and are subject to final Council approval.

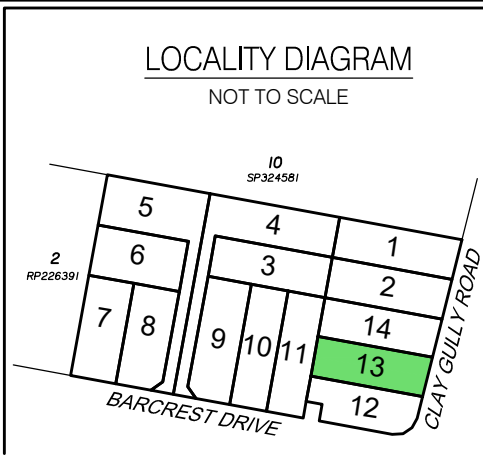

10/03/2025 10:00:00 AM

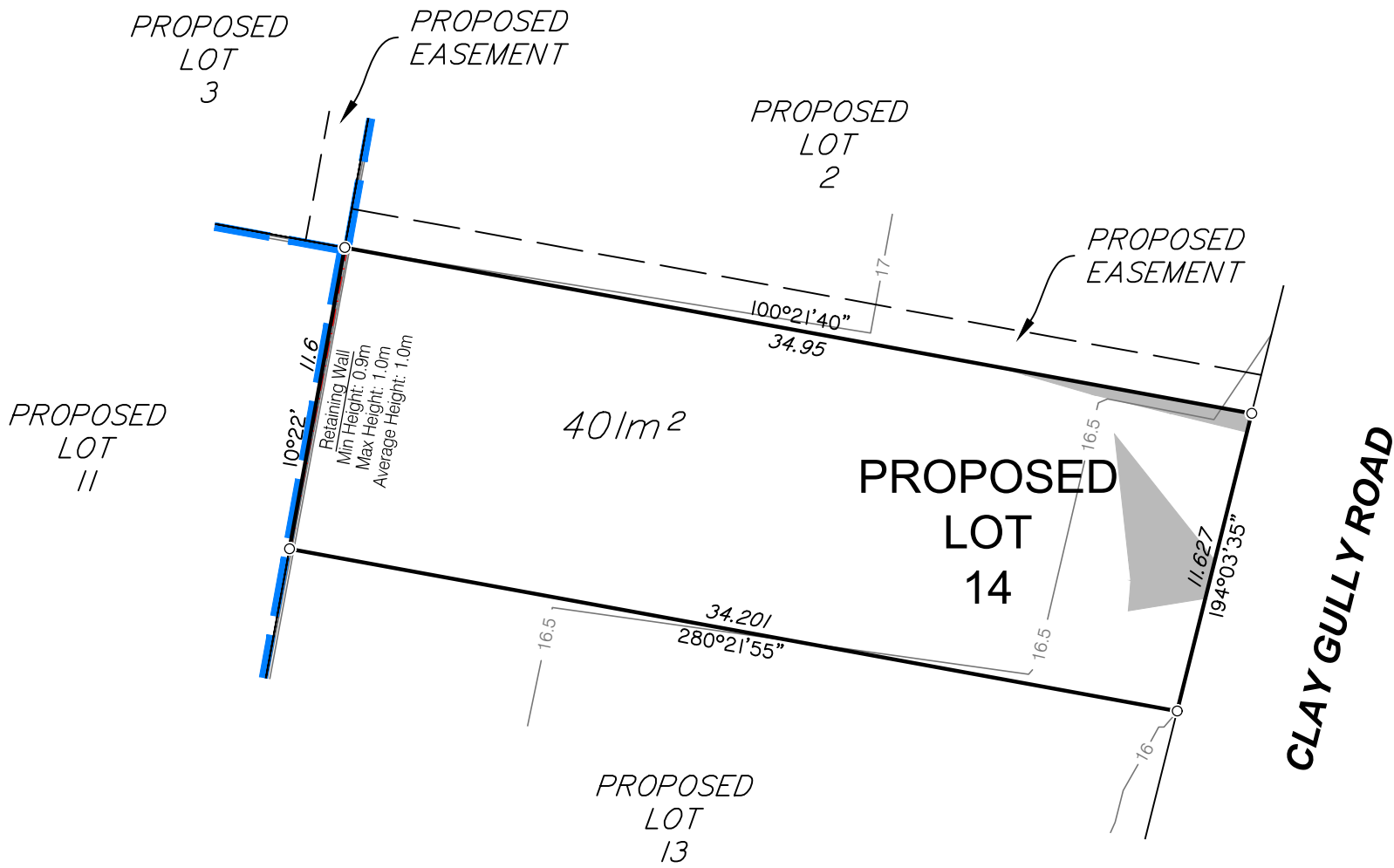

Items included in this section are in addition to standard Disclosure Plan requirements (as defined in the Land Sales Act 1984)

NOTE:
This additional information is indicative only and has been taken from various sources and is a representation of the proposed infrastructure.
The actual location should be checked on site after completion of construction.

The dimensions and locations of proposed easements may vary and are subject to final Council approval.

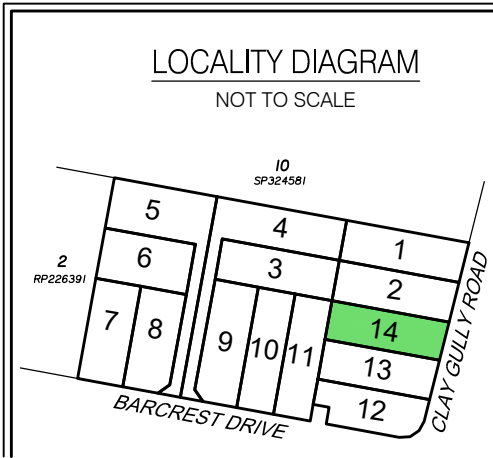

DISCLOSURE PLAN FOR PROPOSED LOT 14

This Disclosure Plan was prepared in accordance with the Land Sales Act 1984 to enable the sale of proposed lots. This plan should not be used for design purposes as the details shown on this plan may vary from final site conditions.

Retaining Walls are shown as:



Area of Fill shown as:



Fill ranges in depth from 0.0m to 1.2m.

Compaction of fill will be carried out in accordance with Australian Standard AS 3798-2007, with Level 1 certification.

As-constructed surface contours based on A.H.D. datum at an interval of 0.5m, shown as: — 48.5 —

Depth of fill contours based on A.H.D. datum at an interval of 0.25m, shown as: - - - 0.25 - - -

Areas and dimensions shown on this plan are subject to approval by Council and registration with the Department of Natural Resources and Mines, Manufacturing, and Regional and Rural Development. Design surface contours, retaining wall heights, fill areas, depth of fill contours and depth of fill values shown hereon have been plotted from Civil Works engineering data, as supplied by Burchills on 20/01/2025.

Project:

1 Barcrest Drive, Victoria Point

Client:

Orchard (Barcrest) Development Pty Ltd



LANDPARTNERS
surveyors and planners



BSI
ISO 9001
Quality
Management
Systems
CERTIFIED



ISO 45001
Occupational
Health and Safety
Management
Systems
CERTIFIED



**CERTIFIED
LOCATOR**

Brisbane Office
Level 1
18 Little Cribb Street
Milton QLD 4064

PO Box 1399
Milton
QLD 4064

p: (07) 3842 1000
f: (07) 3842 1001
e: info@landpartners.com.au
w: www.landpartners.com.au

LEVEL DATUM	AHD		
LEVEL ORIGIN	PSM101367 RL14.667		
COMPUTER FILE	BRSS8433-000-33-1		
SCALE	1:250 @ A3		
DRAWN	KDM	DATE	21/03/2025
CHECKED	MEA	DATE	21/03/2025
APPROVED	RG	DATE	21/03/2025
UDN			
BRSS8433-000-047-1			

